

C-209-238

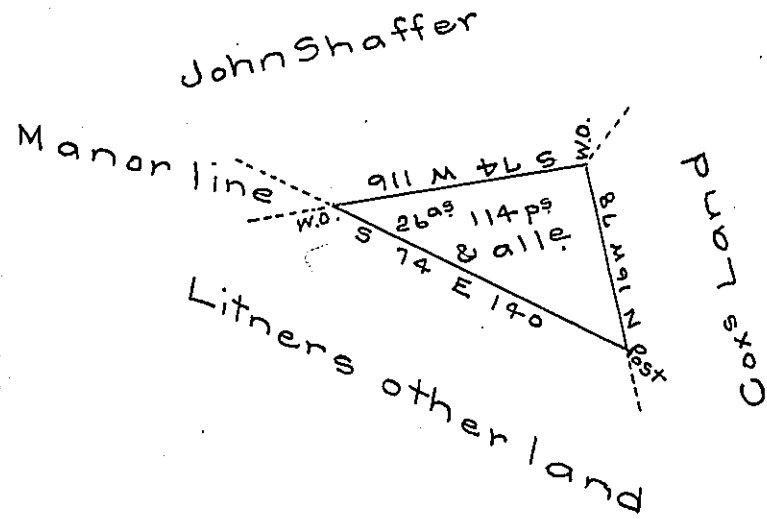

D-4-83

By virtue of a warrant dated 2^d of March 1803 Surveyed 20th of April 1803 unto Christian Litner the above described tract of twenty six acres & 114^{ps} of land & allowance situated adjoining land of Frederick Weaver surveyed to said Weaver in right of John Shaffer and others said to include his improvement which cannot be found except only as to clearing land thereon in Mahanoy township North^{bd} County.

To Saml Cochran Esqr }
 Surr^r Genl of Pennsylv^a } By Wm. Montgomery D.S.
 Note the above tract is included in the warrant & survey to John Shaffer as it is bounded on the Manor line on the South and there does not appear any house built on said land

IN TESTIMONY that the above is a copy of the original remaining on file in the Department of Internal Affairs of Pennsylvania, made conformably to an Act of Assembly approved the 16th day of February, 1833, I have hereunto set my Hand and caused the Seal of said Department to be affixed at Harrisburg, this sixteenth day of October 1905

W. M.

 Secretary of Internal Affairs.